REI-10S10C-2B100-H1181
Incremental Encoder
Industrial Line

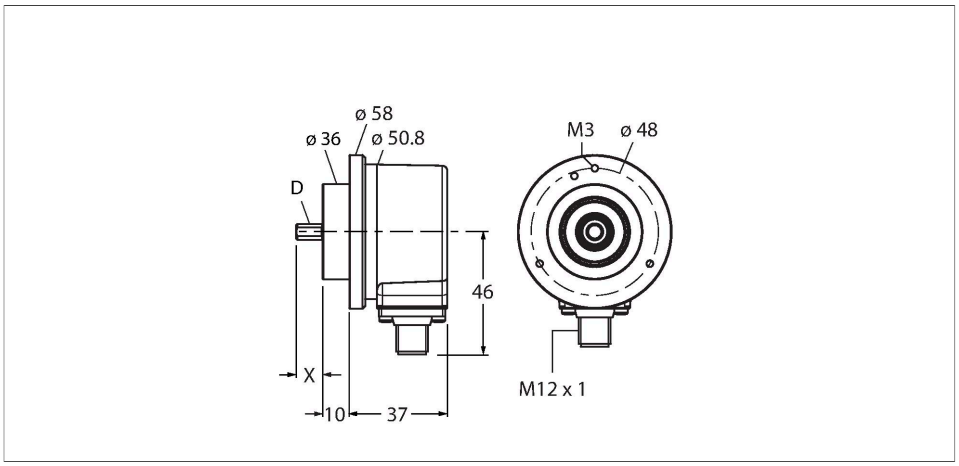

Technical data

Type	REI-10S10C-2B100-H1181
Ident. no.	100010222
Measuring principle	Optical
Max. Rotational Speed	6000 rpm
Moment of inertia of the rotor	1.8 x10^{-6} kgm^2
Starting torque	< 0.05 Nm
Ambient temperature	-40…+85 °C
Operating voltage	10…30 VDC
No-load current	≤ 100 mA
Output current	≤ 30 mA
Short-circuit protection	yes
Wire breakage/Reverse polarity protection	yes
Output type	Incremental
Resolution, incremental	100 ppr
Pulse frequency max.	300 kHz
Signal level high	min. U_B - 1 V
Signal level low	max. 0.5 V
Output function	Push-Pull/HTL, with inverted signals
Design	Solid shaft
Flange type	Clamping flange
Flange diameter	Ø 58 mm
Shaft Type	Solid shaft
Shaft diameter D [mm]	10

Features

- Clamping flange, Ø 58 mm
- Solid shaft, Ø 10 mm × 20 mm
- Optical measuring principle
- Shaft material: stainless steel
- Protection class IP67 on housing and shaft side
- -40…+85 °C
- Max. 6000 rpm (continuous operation 3000 rpm)
- 10…30 VDC
- Male connector, M12 x 1 , 8-pole
- Push-pull, with inverted signals
- Pulse frequency max. 300 kHz
- 100 pulses per revolution

Wiring diagram

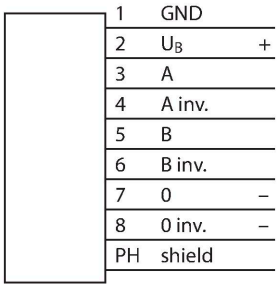

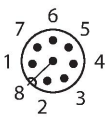

REI-10S10C-2B100-H1181| 09/09/2020 17-43 | technical changes reserved

Technical data

Wavelength L [mm]	20
Shaft material	Stainless steel
Housing material	Die-cast zinc
Electrical connection	Connector, M12 × 1
	8-pin
Axial shaft load	50 N
Radial shaft load	100 N
Vibration resistance (EN 60068-2-6)	10 g (100 m/s²), 10…2000 Hz
Shock resistance (EN 60068-2-27)	3000 m/s², 6 ms
Protection class	IP67
Protection class shaft	IP67

Accessories

RCS-19-10-10 1545356

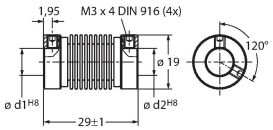

Bellows coupling, outer diameter: 19 mm, bore diameter: 10 mm/10 mm

RCS-19-10-08 1545357

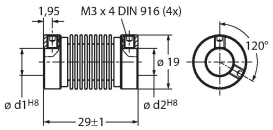

Bellows coupling, outer diameter: 19 mm, bore diameter: 10 mm/8 mm

RCS-19-10-06 1545358

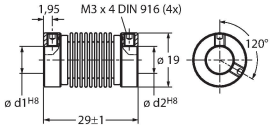

Bellows coupling, outer diameter: 19 mm, bore diameter: 10 mm/6 mm

RCS-19-12-10 1545355

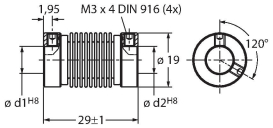

Bellows coupling, outer diameter: 19 mm, bore diameter: 12 mm/10 mm

RFA-2 1544631

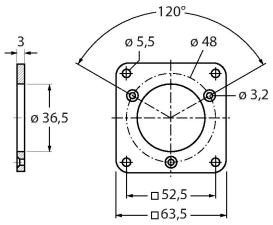

Aluminium flange adapter, rectangular, for solid shaft encoders with clamping flange; edge length 63.5 mm; 3 mm thick

RFA-13 1544642

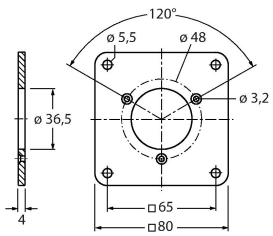

Aluminium flange adapter, rectangular, for solid shaft encoders with clamping flange; edge length 80 mm; 4 mm thick

RFA-1 1544630

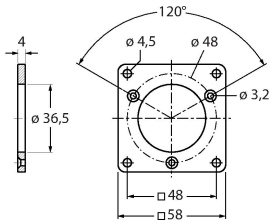

Aluminium flange adapter, rectangular, for solid shaft encoders with clamping flange; edge length 58 mm; 4 mm thick

RFA-4 1544633

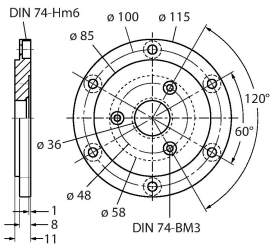

Euro flange – aluminium flange adapter for solid shaft encoders, Ø 115 mm; reference diameter 100 mm; adapts 58 mm clamping flange to Euro flange

REI-10S10C-2B100-H1181| 09/09/2020 17-43 | technical changes reserved

RFA-6	1544635

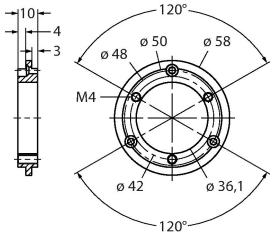

Aluminium flange adapter for solid shaft encoders with clamping flange, Ø 58 mm; adapts clamping flange to synchro flange

RFA-7	1544636

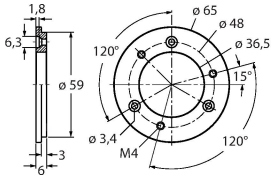

Aluminium flange adapter for solid shaft encoders, Ø 65 mm; adapts to Ø 65 mm flange and 48 mm reference diameter

RFA-8	1544637

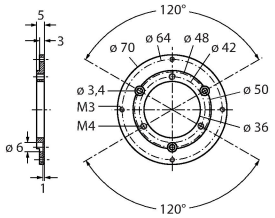

Aluminium flange adapter for solid shaft encoders with clamping flange, Ø 70 mm; thickness 4 mm, adapts to Ø 70 mm flange

RFA-9	1544638

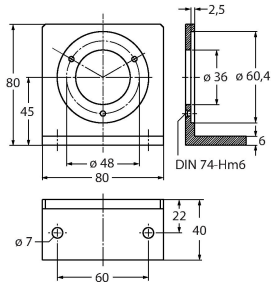

Aluminium angle flange for solid shaft encoders with Ø 58 mm clamping flange

RFA-11	1544640

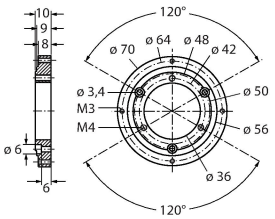

Aluminium flange adapter for solid shaft encoders with clamping flange, Ø 70 mm; thickness 10 mm, adapts to Ø 70 mm flange

RFA-12	1544641

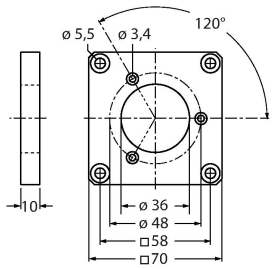

Aluminium flange adapter, rectangular, for solid shaft encoders with clamping flange; edge length 70 mm; 10 mm thick

Wiring accessories

Dimension drawing	Type	Ident. no.	
	RKC8T-2/TXL	6625142	Connection cable, female M12, straight, 8-pin, cable length: 2 m, sheath material: PUR, black; cULus approval; other cable lengths and qualities available, see www.turck.com

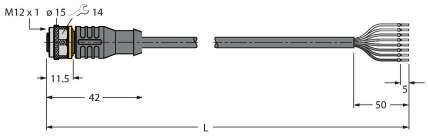

REI-10S10C-2B100-H1181| 09/09/2020 17-43 | technical changes reserved